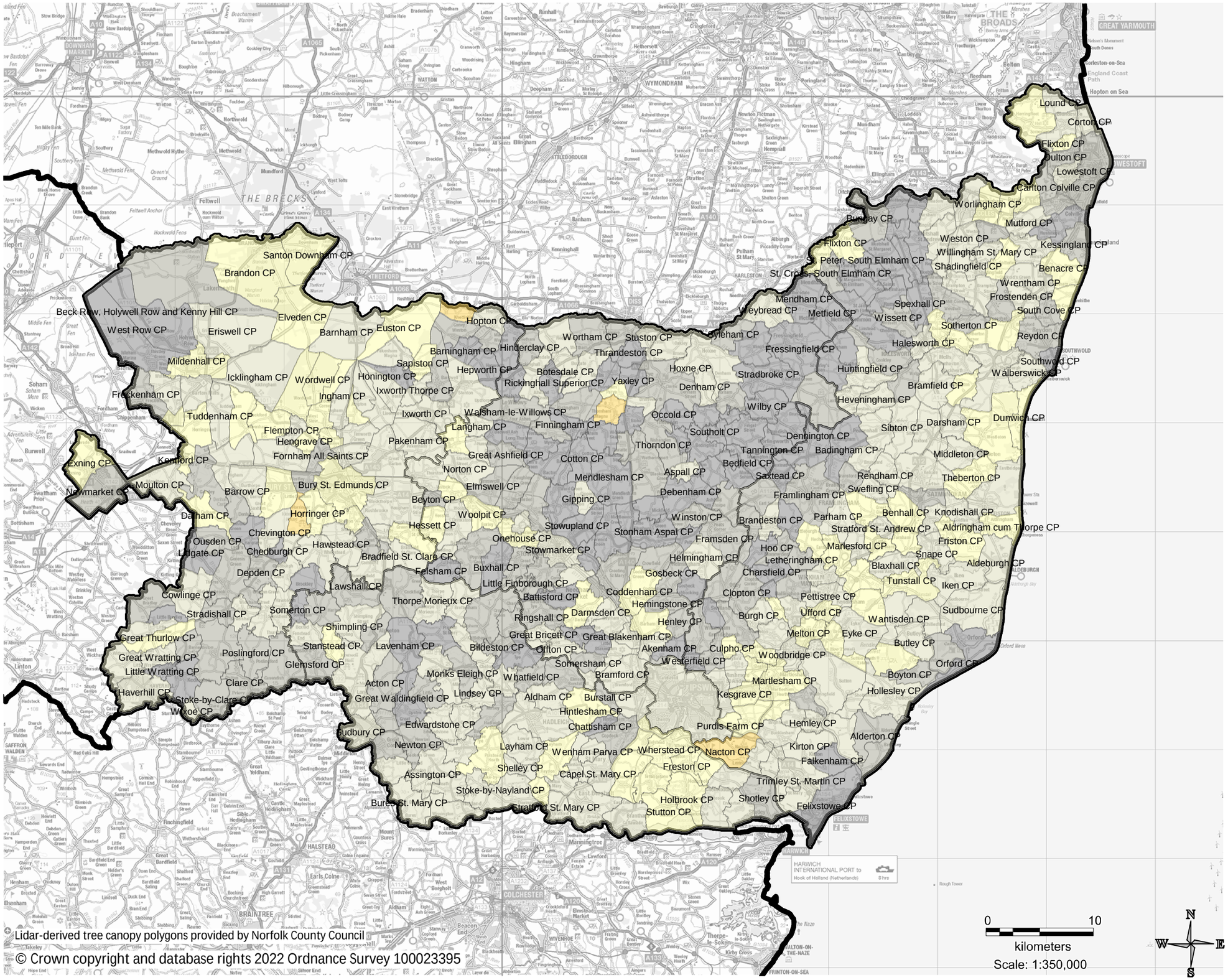

Lidar-derived tree canopy polygons provided by Norfolk County Council

© Crown copyright and database rights 2022 Ordnance Survey 100023395

Parishes - % of land area - woodland broadleaf trees
As defined by OS MasterMap mapping

20 to 33.6	(4)
10 to 20	(91)
5 to 10	(178)
3 to 5	(110)
0 to 3	(97)

Numbers in brackets show count of parishes

SBIS
SUFFOLK BIODIVERSITY INFORMATION SERVICE

Lidar-derived tree canopy cover by Parish - % land area - woodland broadleaf trees

Date: 20/04/2022 | Drawn by: Jane Mason